The Hebron Journal Register

$1.00

Volume 147, Issue 40
14 Pages, One Section, Plus Supplements

Wednesday, October 3, 2018

Serving the communities of Alexandria, Belvidere, Bruning, Byron, Carleton, Chester, Davenport, Deshler, Gilead, Hebron, Hubbell and surrounding areas

www.hebronjournalregister.com

Tidbits

Football contest nets three winners

Winning the top prize of $15 in last week's contest was Chris Connell for his 10-point spread prediction on a 14-point spread game.

Second place went to Dale Bleich, who predicted a seven-point spread.

Third place was a tie between Craig Degenhardt and Bryan Solomon. Both predicted a four-point spread.

Airport all-day event Oct. 9

The Hebron Municipal Airport will hold an open house Oct. 9 with a ribbon cutting at 4:30 p.m. for $1 million in finished projects and a free meal at 5 p.m.

From 9 a.m. to 4:30 p.m., the airport will hold tours for students and the public, who will have the opportunity to view aircraft and displays.

At 10:30 a.m., 12:45 p.m., and 1:30 p.m., Norris Public Power will hold demonstrations with its Hi-Line Electrical vehicle.

At 2:15 p.m., the Hebron Volunteer Fire Department will hold a mock emergency drill with helicopter transport.

Hebron Secrest Library October movies

The following movies will be shown for free at Hebron Secrest Library on Thursdays at 3 p.m.

Oct. 4 — The Pursuit of Happyness
Oct. 11 — Little Boy
Oct. 18 — Cinderella Man
Oct. 25 — Lion.

Women's Health Night Oct. 17

Thayer County Health Services will host Women's Health Night Oct. 17 from 6:30 p.m. to 8:30 p.m., at the Stastny Community Center in Hebron.

Guests will be treated to a complimentary gift, vendors, snacks and refreshments, and door prizes.

For more information, call 402-768-4320.

Medicare Part D Open Enrollment

Medicare Part D Open Enrollment is from Oct. 15 to Dec. 7.

Hebron Secrest Library will hold an event Oct. 25. Appointments are required.

Call 1-800-234-7119 to schedule a Part D comparison.

Last year, Nebraska SHIIP helped Nebraskans save over $14 million by comparing options.

Hebron
Majestic Theater
402-768-6061
- Cinema I -
7 p.m., Sunday 2 p.m.
Peppermint
Rated R
- Cinema II -
7:30 p.m., Sunday 2:30 p.m.
God Bless the Broken Road
Rated PG
Friday, Saturday, Sunday, Monday
Movies subject to change
Check the website at www.hebronmajestic.com

~Obituaries~

Dowdy, Marjorie, 83
Rippe, Melvin, 96
Stierwalt, Max, 81

3D Mammography captures multiple slices of dense breast tissue, giving radiologists accurate photos to examine. The machine, purchased by Thayer County Health Services, reduces false positives and is a more comfortable procedure for patients than 2D.

New machine limits false positives

Thayer County Health Services newest purchase in radiology screening scraps the 2D version for a more precise, 3D look in mammographical images, layer by layer.

Instead of producing four images per exam, the machine kicks out 80 per exposure. Radiologic technologist, Shelly Pulliam, said she is now sending 350 images to the radiologist for examination.

The basic difference from 2D to 3D is how the images are captured. The 3D machine is capturing multiple images as the machine moves.

"Some people compare it to pages in a book," Pulliam said. "It's millimeter layer by millimeter layer of seeing breast tissue."

She said it's like a blueberry muffin — blueberries aren't usually visible until the muffin is sliced open.

Pulliam is certified in mammography, the only branch of her job that requires board certification. She sees approximately eight to 10 patients any given day.

"The 3D makes appointments quicker," she said.

She has also heard patients say the machine is more comfortable than its predecessors.

"It's because they made changes with the machine. When it compresses, it conforms to your body, versus the machine pressing so the body conforms to it," Pulliam said.

To become certified, Pulliam completed a quarter's worth of classes, including 150 hours with a certified technologist and then another 30 to 40 hours with the radiologist.

She then passed the board exam, which is regulated by federal and state governments because mammography is a screening procedure.

It may be too soon for success rates on 3D exams, however, Pulliam learned in class the machine limits appointment recalls by 30 percent.

"Recalls are when a patient has to come back," Pulliam said. "We can eliminate the money and anxiety of having to return."

Pulliam has administered mammographical exams

See MACHINE page 10

Soldiers remembered at Belvidere

A Service of Dedication by the Sons and Daughters of Union Veterans of the Civil War was held as part of Belvidere's annual Fall Festival Sunday.

As the rain misted in cool temperatures mixed with wind, a ceremony at the Belvidere Rural Cemetery marked the graves of three Civil War veterans — Private Richard Furry, Private William McKillip and Corporal John Williams.

All three soldiers were enlisted with the Grand Army of the Republic Morton Post No. 17 in Hebron.

Furry was with Co. H 74th Indiana Infantry and Co. A, 22nd Indiana Infantry from 1861 to 1865.

He married Susan Blaisdall Nov. 11, 1855. After the Civil War, Furry was moved to Fayette, Iowa, then to Minnesota. He wife died in 1904. He moved to Hebron and later lived with his adopted son, Edgar, who is buried in Fairbury.

McKillip was with Co. K 85th Illinois Infantry from August of 1862 to 1863 after registering for a three-year enlistment. He served through the Kentucky campaign and was discharged at Benton Barracks, Mo., for disability.

Thayer County Museum Curator Jackie Williamson was recognized for her persistance in marking the graves of Civil War veterans. Williamson said there are 38 graves of Civil War veterans in the Belvidere Rural Cemetery and they are all marked unless another one is discovered.

McKillip was born in Indiana and raised in Illinois. He was a farmer and married Cassandra in about

See HISTORY page 10

Mid America Vision takes on new look

Dr. Andrea Steele-Baumann officially ushered in Mid America Vision Center as her own with an open house and ribbon cutting Sept. 27.

She took ownership in January, and went through a full office renovation that was completed over the summer.

"We had been talking for a few years about making the transition," she said about the previous owner.

Steele-Baumann is originally from Fairbury, but has commuted from her family's home in Wilber to Hebron for nine years.

In addition to a new look for the office, Steele-Baumann also has new examination equipment, including a new retinal camera that is also new to optometry.

The $72,000 machine captures actual color photos of the retina. It opens the eye up for Steele-Baumann, and she is able to examine the eye from multiple angles.

"I can look at every part I need to. It helps with screening and to manage more eye diseases," she said.

The machine also lets Steele-Baumann see how patients' eyes may have changed from the previous year, such as if diseases progressed.

She sees patients for eye infections, allergy eyes and glaucoma as well.

The open house celebrated her ownership and gave guests

See EYES, page 14

Subway under new ownership

Three couples are the new owners of three Subways in Hebron, Geneva and Superior — Eric and Teresa Bruggeman; Brandon and Melissa Bruggeman and Cory and Jaci Kruse.

General Manager Chad Essex of Doniphan said more than anything, the new store owners wnat to provide customer service in a clean environment with a good product.

"We want to do all the things you think about when you visit a restaurant," Essex said.

That includes promotions and health-conscious products, like the Loyalty program and a new bread, Sunflower Crunch.

"We're promoting wraps right now," Essex said.

Subway customizes salads and the soups have arrived to feature two per day. Manager Jennifer Clauson of Ruskin already had the loaded baked potato and cheese soup ready to go.

Essex said they are also trying to partner with the community in different ways.

Subway features inexpensive footlongs and Waffle Cone Wednesdays. Catering is also an option. Hours for the Hebron store are 9 a.m. to 10 p.m., seven days a week.

The store is currently seeking three to four people to fill positions.

Previous owner, Jeff Overturf, had up to 27 stores for more than 15 years, stretching from Lincoln to the Pandhandle. He sold the Kearney and Hastings locations as well.

The new owners say their focus will be community involvement,

See SUBWAY page 14

Pages of the Past...

From The Hebron Journal- Register

1888
130 Years Ago

Mr. Firestone has purchased business property of J. J. Malowney, opposite the National Bank and will open a harness shop in the same.

Lew Secrest, the building of the Masonic Hall, has returned from his visit to Kansas, and has charge of the building of the new Central House.

The new county barn in the courthouse yard is almost completed.

1898
120 Years Ago

Alexandria: James McClellan has moved the old loom building up to his dwelling house and fitted up that they may have more room...W. S. Fleagle's barn was struck by lightning and burnt down Monday night. Six-hundred bushels of corn and four tons of hay were also burnt...Word has been received that Lumis and Alba Scriven had joined Company G. First Nebraska regiment, and will probably join the company at Honolulu.

Balm in Gilead: Mrs. Anna Starbuck was down from Hebron on Monday to view her new home. Mrs. Starbuck will be welcomed by Mr. Starbuck's friends and acquaintances when she comes to share her lot with the Gileadites. Mr. S has owned the grain elevator at this place for some time, and has recently added a full line of lumber to his business. In the grain and hog business he has taken the lead here for years...S. W. Woltemath attached a long piece of hose to his goldfish tank on Tuesday evening and sprayed his lawn...An interesting letter from John Marischal of the 7th U.S. Cavalry. John is the only son of our postmaster. He was employed in a wholesale hardware house in Omaha as stenographer, but being of a patriotic mind,, he enlisted for three years, and is now at Fort Apache, Ariz.

1908
110 Years Ago

The churches of the city have arranged to hold union meetings on Sunday evenings during July and August and the first Sunday in September.

A crowd of nearly 30 unterrified democrats from the county charted a car which was gaily labeled, and went to the national democratic convention. John Byrne of Hebron was a delegate to the convention, B. L. Willmore was a sergeant-at-arms, and Oscar Weiss a page.

Mrs. H. A. Hendershot received a telegram on Wednesday announcing the sudden death of her mother, Mrs. Chas. Rowe, aged 76 years. Mrs. Rowe will be kindly remembered by many old-timers, her husband having been pastor of the Christian Church here in 1877.

From the Carleton Leader: Dr. J. E. Strayer left Monday for Hartington, the county seat, where he will locate for the practice of his profession. The owners of stock here are sorry to have Ed leave...Our city bastille was inhabited Wednesday night by one of those fellows who own the town when they get a little too much boozerine. If Marshall Snyder will make use of the cage in this way more frequently, he would earn the gratitude of a long suffering public...At a mass meeting of the Brethren Church Sunday morning it was decided by a unanimous vote to rebuild the church as soon as possible... The German Lutherans will rebuild their church a couple of blocks north and east from where it was, on the ground owned by John Aden.

1918
100 Years Ago

(The Alexandria Argus)

Floyd Carter has resigned as helper at the depot and will locate at Hawarden, Iowa, and work at the carpenter trade. Guy Stone takes his place at the depot.

Mrs. A. R. Wheeler returned Thursday from Ft. Worth, Texas, where she has been visiting her husband who expects to sail for France soon.

Butterfat 55c; butter 40c; egg 32c; hens 21c; roosters 13c.

1928
90 Years Ago

Carleton: E. E. Lichty is having his building in the north part of town fixed in an apartment home. He expects to have it ready for three families to move into...Miss Viola Proett was married to Mr. Ivan Flory, Thursday afternoon at the home of her parents, Mr. and Mrs. W. F. Proett. The bride wore a white georgette gown trimmed in shadow lace and rhinestones and carried a shower bouquet of pink roses and lilies of the valley.

Hubbell: A number of Hubbell men are busy on the new schoolhouse, 52, x 72. The foreman and contractor are overseeing the work. The foundation is now being laid and furnace room dug...Later, 10 brick layers are busy on the job of building the new school. The first story is completed...Frank Denton, who has been in poor health for four years, died Sunday evening...Mr. and Mrs. Jim Durflinger, living just south of Hubbell, have the sympathy of the entire community in the loss of their only child, Jean, who took sick Sunday morning and passed away in a little while, being 9 years, 10 months and 4 days old...Several from Hubbell attended the Bobenhouse funeral at old Ida, Sunday afternoon. Mr. Bobenhouse was one of the early settlers.

1938
80 Years Ago

The Republicans and the Democrats met at the courthouse for their conventions on Thursday morning. The Republicans were in the basement and the Democrats upstairs, with a floor between them. There were no reports of bloodshed.

"Pop" Morris, former manager of the Golden Rule Store, on Thursday resumed his position as manager. Jack Miller and Miss Cofendaffer remain as clerks. Miss Wilma Richardson goes to Lincoln to clerk in Miller & Paine's. His place in the Golden Rule will be taken by her sister, Mrs. Wm. Day.

We are sorry to report that Coach Bernard Galloway has tendered his resignation at the Hebron school and accepted a position at the Jackson school in Lincoln.

Dr. Pranzer, CCC Camp physician, with the rank of Lieutenant, has been giving service to both the Hebron and Beatrice camps for the past three weeks. While driving east, about eight miles from Fairbury, Monday afternoon, Dr. Pranzer witnessed a shocking fatality when a small boy, 14 months old, toddled out of the weeds and into the highway, when he was struck by a motorist driving west and followed by two other cars.

The 7th Annual Firemen's Picnic was a big success, not withstanding the rides that were contracted for failed to show up, and some concessions failed to come.

O. W. Brinegar, living eight miles northwest of Hebron, had the misfortune to lose his farm residence by fire last Thursday night. His wife had gone over to her folks, southwest of Belvidere, and remained overnight. He was sleeping in the house alone, when he became suffocated with smoke, and woke up with the house on fire. He managed to grab his shirt and overalls and broke through the screen on the window to make the exit. In a few minutes the whole house and all of the household goods were a total loss.

Dr. Wagner, aged 56 years, who has been a practicing physician at Deshler for a number of years, was found dead in his bed, Monday morning.

J-R File Photo

This Week 1988... **Hebron Bears Cross Country team awaits the starter's gun at a triangular in Beatrice last week. A team from Superior also ran. Pictures, back row, from left: Shawn Henning, Sam Butler, Kelly McLaughlin, Taylor Hellbusch and Casey Malone. Front row, from left: Mike Mitchell, Erick Mitchell, Chadd McLaughlin and David Burd.**

1948
70 Years Ago

(The Alexandria Argus)

A new snooker table has been installed at Ed's Pool Hall.

Dale Pletcher, playing with the local nine, last Friday night at Fairbury, caught a hot line drive on his shoulder. Results: a fractured shoulder.

On Monday afternoon the sky was darkened when a flight of dragon flies flew over the town. They headed south and preceded the rain storm that swept over Alexandria.

1958
60 Years Ago

(The Alexandria Argus)

From Fairbury News: The Rock Island Railway system is discharging many of its employees, including yard men, bridge men and section men. The object seems to be retrenchment.

Mr. and Mrs. E. W. Thomas were honored on their 70th anniversary with an open house on Sept. 7, at the Legion Hall at Alexandria. Mrs. Thomas wore her 70-year-old wedding dress, a brown faille, in perfect condition.

1968
50 Years Ago

For the fifth straight year Hebron was chosen as the site for the Class A section of the Nebraska State High School Sand Green Golf Tournament. Tournament director was Ray Mieth, Hebron school superintendent.

Early risers in Hebron on Oct. 6 would have seen a total eclipse of the moon, if the sky was clear.

Boy Scouts from Thayer, Saline, Jefferson, and Fillmore counties were gathering at Alexandria State Lakes, east of Alexandria, for the Oregon Trail District Camporee.

Mr. and Mrs. Lou Northrup of Belvidere were honored on their 58th wedding anniversary.

"The Odd Couple" starring Jack Lemmon and Walter Matthau was playing at the Majestic.

1978
40 Years Ago

Federal approval for construction of a 24-unit new housing project for the elderly in Hebron was announced by Representative Charles Thone. Struve Enterprises of Deshler was to construct the apartments using private financing. It was to be constructed at the site of the old gym, east of Jefferson Park in Hebron.

Hubbell received 6.04 inches of rain in a week's time.

Thayer County Pork Queen Angie Hudson of Belvidere helped distribute pork sandwiches during Lincolnfest.

Parent Advisory Committee members for the Hebron Public Schools were Connie Coady, Sandy Martin, Bonnie Priefert, Larry Olson, Ron Hintz, Lavon Bohling, Delores Wiedel, Jeannette Allen, Mrs. Jim Bauer, Cheryl Brewer, Jeanette Else, Dorothy Hintz, Lorene Krenke and Mrs. David Stairs.

1988
30 Years Ago

David Lee was named a new deputy of the Thayer County Sheriff's Department by Sheriff Gary Young. He graduated from Palmer High School. Prior to coming to Hebron, he was a member of the Holdrege Police Department.

Hebron Mayor Douglas Huber was elected to the executive board of the League of Nebraska Municipalities in an election held at the league's annual business meeting in Lincoln.

Owner of Hebron Body Shop, Wayne Dake, was named as the Nebraska Automobile Body Association's "Man of the Year."

The movie "Cocktail," starring Tom Cruise was showing at the Majestic Theatre.

1998
20 Years Ago

Vandals struck at Hebron Junior-Senior High School causing several thousand dollars in damage which apparently occurred after the homecoming dance earlier that evening. Belvidere was the site of vandalism which destroyed several traffic signs in the village and a car drove onto the Chester football field.

Dr. and Mrs. R.E. Penry received a certificate of appreciation for 44 years of service to the Hebron Rotary Club. The Penrys were moving to Omaha. Dr. Penry was one of Hebron's Rotary Club's charter members.

High temperature for the week was 77 and 39 was the low. There was 1.28 inches of moisture for the week.

In homecoming activities at Hebron Brandon McLaughlin was crowned king and Shelly Benson, queen. At CHB Ryan Bartels was king and Tamara Stutzman was queen.

2008
10 Years Ago

Sunflowers: A weed to most, cash crop to some, grown profusely in Kansas. Not so much in Nebraska, where grain producers spend a lot of money killing them. "You don't really want them coming up in your beans," says local farm Chris Huber. "So, they're pretty much seen as a weed around here." They've been purposefully grown here in Thayer County before and lately seem to be coming around again. "The price is good," explains Huber, who is growing them for the first time, "and they're an easy double-crop," which means there is virtually no overhead. "I've already taken wheat off this field," making the sunflowers a bonus. In Huber's field, the flowers will be used for oil, not snacks.

The City of Deshler will allow ATVs, UTVs and golf carts on city streets according to an ordinance passed last month. The council voted 4-0 to adopt the ordinance which reads much the same as Hebron's own recently passed law.

Scoring early and often last Friday, the Thayer Central Titans posted 27 first-quarter points on their way to an easy 40-6 victory over the Sandy Creek Cougars.

The Thayer Central boys' cross country team competed in two runs this week earning a Class D third place win early in the week at the annual University of Nebraska-Kearney invite, then ending the week on a second-place finish at the regular St. Cecilia meet.

UNITED STATES POSTAL SERVICE® **Statement of Ownership, Management, and Circulation (All Periodicals Publications Except Requester Publications)**

1. Publication Title	2. Publication Number	3. Filing Date
Hebron Journal-Register	23926000	09/27/18
4. Issue Frequency	5. Number of Issues Published Annually	6. Annual Subscription Price
Weekly	52	$34/$39

7. Complete Mailing Address of Known Office of Publication *(Not printer) (Street, city, county, state, and ZIP+4®)*: 318 Lincoln Ave., PO Box 210 Hebron, Thayer, Nebraska 68370
Contact Person: Mike Edgecombe
Telephone *(Include area code)*: 402-768-6602

8. Complete Mailing Address of Headquarters or General Business Office of Publisher *(Not printer)*: 318 Lincoln Ave., PO Box 210 Hebron, Nebraska 68370

9. Full Names and Complete Mailing Addresses of Publisher, Editor, and Managing Editor *(Do not leave blank)*
Publisher *(Name and complete mailing address)*: Mike Edgecombe, 318 Lincoln Ave., PO Box 210 Hebron, Nebraska 68370
Editor *(Name and complete mailing address)*: Mike Edgecombe, 318 Lincoln Ave., PO Box 210 Hebron, Nebraska 68370
Managing Editor *(Name and complete mailing address)*: Mike Edgecombe, 318 Lincoln Ave., PO Box 210 Hebron, Nebraska 68370

10. Owner *(Do not leave blank. If the publication is owned by a corporation, give the name and address of the corporation immediately followed by the names and addresses of all stockholders owning or holding 1 percent or more of the total amount of stock. If not owned by a corporation, give the names and addresses of the individual owners. If owned by a partnership or other unincorporated firm, give its name and address as well as those of each individual owner. If the publication is published by a nonprofit organization, give its name and address.)*

Full Name	Complete Mailing Address
Edgecombe Publishing Inc.	PO Box 210 Hebron, Nebraska 68370
Michael P. Edgecombe	318 Lincoln Ave., Hebron, Nebraska 68370

11. Known Bondholders, Mortgagees, and Other Security Holders Owning or Holding 1 Percent or More of Total Amount of Bonds, Mortgages, or Other Securities. If none, check box → ☒ None

Full Name	Complete Mailing Address

12. Tax Status *(For completion by nonprofit organizations authorized to mail at nonprofit rates) (Check one)*
The purpose, function, and nonprofit status of this organization and the exempt status for federal income tax purposes:
☐ Has Not Changed During Preceding 12 Months
☐ Has Changed During Preceding 12 Months *(Publisher must submit explanation of change with this statement)*

13. Publication Title	14. Issue Date for Circulation Data Below
Hebron Journal-Register	9/27/2018

15. Extent and Nature of Circulation		Average No. Copies Each Issue During Preceding 12 Months	No. Copies of Single Issue Published Nearest to Filing Date
a. Total Number of Copies *(Net press run)*		1700	1700
b. Paid Circulation *(By Mail and Outside the Mail)*	(1) Mailed Outside-County Paid Subscriptions Stated on PS Form 3541 (Include paid distribution above nominal rate, advertiser's proof copies, and exchange copies)	335	328
	(2) Mailed In-County Paid Subscriptions Stated on PS Form 3541 *(Include paid distribution above nominal rate, advertiser's proof copies, and exchange copies)*	583	566
	(3) Paid Distribution Outside the Mails Including Sales Through Dealers and Carriers, Street Vendors, Counter Sales, and Other Paid Distribution Outside USPS®	695	695
	(4) Paid Distribution by Other Classes of Mail Through the USPS (e.g., First-Class Mail®)	0	0
c. Total Paid Distribution *[Sum of 15b (1), (2), (3), and (4)]*		1613	1589
d. Free or Nominal Rate Distribution *(By Mail and Outside the Mail)*	(1) Free or Nominal Rate Outside-County Copies included on PS Form 3541	17	17
	(2) Free or Nominal Rate In-County Copies Included on PS Form 3541	37	37
	(3) Free or Nominal Rate Copies Mailed at Other Classes Through the USPS (e.g., First-Class Mail)	0	0
	(4) Free or Nominal Rate Distribution Outside the Mail *(Carriers or other means)*	0	0
e. Total Free or Nominal Rate Distribution *(Sum of 15d (1), (2), (3) and (4))*		54	54
f. Total Distribution *(Sum of 15c and 15e)*		1667	1643
g. Copies not Distributed *(See Instructions to Publishers #4 (page #3))*		33	57
h. Total *(Sum of 15f and g)*		1700	1700
i. Percent Paid *(15c divided by 15f times 100)*		98%	96%

UNITED STATES POSTAL SERVICE® **Statement of Ownership, Management, and Circulation (All Periodicals Publications Except Requester Publications)**

16. Electronic Copy Circulation	Average No. Copies Each Issue During Preceding 12 Months	No. Copies of Single Issue Published Nearest to Filing Date
a. Paid Electronic Copies	30	35
b. Total Paid Print Copies (Line 15c) + Paid Electronic Copies (Line 16a)	18	18
c. Total Print Distribution (Line 15f) + Paid Electronic Copies (Line 16a)	1697	1696
d. Percent Paid (Both Print & Electronic Copies) (16b divided by 16c × 100)	99%	99%

☒ **I certify that 50% of all my distributed copies (electronic and print) are paid above a nominal price.**

17. Publication of Statement of Ownership
☒ If the publication is a general publication, publication of this statement is required. Will be printed in the 10/03/2018 issue of this publication. ☐ Publication not required.

18. Signature and Title of Editor, Publisher, Business Manager, or Owner: s/Mike Edgecombe — Date: 9/27/2018

I certify that all information furnished on this form is true and complete. I understand that anyone who furnishes false or misleading information on this form or who omits material or information requested on the form may be subject to criminal sanctions (including fines and imprisonment) and/or civil sanctions (including civil penalties).

They Make Hebron click!

Look for these advertisers 24 hours a day on http://hebronjournalregister.com

Thayer County Bank — www.thayercountybank.com — Member FDIC

TOM POSEY Real Estate & Appraisal — (402) 768-2292 — CLICK TO BROWSE OUR CURRENT LISTINGS!

JOHN DEERE — LANDMARK — CLICK HERE landmarkimp.com

For Personal, Business, and Ag Banking - Click to Learn More! — BRUNING STATE BANK FDIC — www.bruningbank.com — Bruning • Hebron • Kearney — Broken Bow • Holdrege

CASE IH — Hebron Implement — 215 N. 13th St., Hebron, NE — Phone: 402-768-6047 — CLICK HERE TO VISIT OUR SITE!

Click Here To Check Out Our Web Site! — Dageforde Agency — Real Estate & Insurance Agency — 426 Lincoln Ave., Hebron • Ph. 768-6414

Brad Elting & Company — 145 North 4th • Hebron, NE • (402) 768-7270 — Click here to check out our listing and auctions! — General Certified Appraiser — Real Estate Broker — Auctioneer

Reinke — MORE RIGHT THAN RAIN — ReinCoat — Click to learn more about us! — 1940 Road 5300 • Deshler, NE — Phone: 402-363-7231

Thayer County Health Services — 120 Park Avenue, Hebron, NE — Phone: 768-6041 — Fax: 768-4669 — Click here to visit www.thayercountyhealth.com

Central Market — 240 Lincoln Ave — Hebron, NE — (402) 768-6216 — CHECK OUT OUR WEEKLY SPECIALS — The Kind Of Store You Want to Be!

CERTIFIED TRUCK & TRAILER REPAIR INC. — 402-759-3156 — 2243 R. St. • Geneva

To advertise on http://hebronjournalregister.com Call (402) 768-6602

The Hebron Journal-Register

http://hebronjournalregister.com

Mike Edgecombe ..... Publisher
Nancy McGill ..... Editor
Marky Miller ..... Typesetting/Circulation

The Hebron Journal-Register (ISSN 0740-0997) is published every Wednesday from 318 Lincoln Ave. with periodical postage paid at Hebron, NE 68370.

SUBSCRIPTION RATES:

NEBRASKA: One Year, $38.00
OUT-OF-STATE: One Year, $43.00
Online Only: One Year, $25.00
($15 additional for combination of mail and online E-edition)

Postmaster:
Send address changes to Hebron Journal-Register, P.O. Box 210, Hebron, NE 68370-0210

MEMBERS OF:
Nebraska Press Association
National Newspaper Association

All property rights for the entire publication shall be the property the Hebron Journal-Register. All photos, stories and advertisements are property of The Hebron Journal-Register and Edgecombe Publishing Inc. Contents of this publication may not be reproduced in full or in part without prior consent from publisher.

★ A Red Star On The Mailing Label Indicates The Subscription Is Soon To Expire.

Phone (402) 768-6602 • Fax (402) 768-7354 • email: hebronjr@windstream.net

Courthouse News

DISTRICT COURT

Blue Valley Lutheran Homes Soc vs. Herman. Contract disputes - open accounts.

Ashley Baca vs. Eric Donahue. Dissolution of marriage.

Tabitha Foutch vs. Christopher Foutch. Dissolution of marriage.

State of Nebraska minor vs. Ryan Burda. Paternity.

Ashley Achtemeier vs. Chelsea Boyce. Negligence - vehicular.

Professional Choice Recovery, Inc., vs. Gee. Transcription of judgement.

COUNTY COURT
Fines Paid
by September 26, 2018

Court costs $48.00 unless otherwise stated. Probation costs also include $30 enrollment fee and $25 per each month on probation. Chemical testing costs are $5 per month on probation.

Local Law Enforcement

Valerie Wissenburg, Crete. Speeding, $25.

Mary Wingert, Davenport. Fail to use child passenger restraint, $25.

Tyler Harding, Alexandria. No valid registration, $25.

Richard Dageforde, Hebron. Reckless driving, first offense, $500, nine months probation for $225 fee.

Nebraska State Patrol

Todd Jessen, Lone Grove, Okla. Speeding, $25.

Rebecca Ellestad, Wortham, Texas. Speeding, $25.

Zachary Albers, Salina, Kan. Speeding, $75.

Jacob Belleau, Berryton, Kan. Speeding, $25.

Jose Jimenez, North Richland Hills, Texas. Speeding, $25.

Camden Robley, Bee. Speeding, $200; Possess or use drug paraphernalia, $100.

Joel Lewis, Rockin, Calif. Violate permit rules, $25.

Nebraska Game & Parks Commission

Marc Montes, Carleton. No fishing permit,, $100.

REAL ESTATE TRANSFERS

Cornerstone Bank, Personal Representative of the Estate of Jean E. Tuttle and Cornerstone Bank, Personal Representative of the Estate of Gale L. Tuttle to Cornerstone Bank, Trustee of the Tuttle Family Trust. S5 T4N R1W NE 1/4.

Cornerstone Bank, Trustee of the Tuttle Family Trust to B&B Family Farms LLC. S5 T4N R1W NE 1/4.

Cathy Lynn Buonaiuto and Edward Buonaiuto to B&B Family Farms LLC. S5 T4N R1W NE 1/4 (an undivided 1/3 interest).

Anita Tuttle Buchman to B&B Family Farms LLC. S5 T4N R1W NE 1/4 (an undivided 1/3 interest).

Juliana Johnson, Personal Representative of the Estate of Lila L. Bruning, Deceased to Juliana Johnson, Undivided 2/3 interest and Shauna D. Fangmeyer, undivided 1/3 interest. Pt Lot 2 in Block 3, Bowmans First East Addition of Bruning; S9 T4N R2W Pt NW 1/4.

Paul E. Bachle and Shari R. Bachle to Paul E. Bachle and Shari R. Bachle, Trustees of the Paul E. Bachle and Shari R. Bachle Revocable Trust. S13 T3N R1W Pt NW 1/4 SW 1/4; S15 T3N R1W E 1/2 NW 1/4, NE 1/4 SW 1/4.

Rodney E. Holtzen, Personal Representative of the Estate of Margie P. Holtzen, Deceased to Rodney E. Holtzen. (Undivided 1/2 interest) Lot 15 in Block 20, H J Struves 2nd Addition of Deshler.

Ray L. Asche and Eileen M. Asche, Trustees of the Ray L. Asche and Eileen M. Asche Revocable Trust to MCIP LLC. Pt Lot 10, 11, 12 in Block 14, Original Town of Hebron.

Aaron S. Taylor to Aaron Taylor Real Estate LLC. The West 48 feel of Lot 4 in Block 1, Savages Suburban Block of Hebron.

Tanner D. Lubben and Amber Lubben to Djorn Dunlap and Cody Dunlap. Part of Block 4, Yost Addition of Hebron.

Nestor Vicente Zaragoza Jacinto and Maria Cristina Rodriguez Sanchez to Misty Dawn Poisel. Lot 3 and Pt Lot 4 in Block 8, Eads Addition of Hebron.

Samuel Wiedel and Julie Wiedel to Kalen Wenske. Pt Lot 7, 10, 11 in Block 1, Original Town of Hebron.

Marriage License

Timothy Lad Svoboda, Hubbell, legal age; Jessica Ann Rhudolph, Hubbell, legal age.

Thayer County Health Services

Things And Stuff

October 3: Alexandria
October 4: Deshler
October 5: Hebron
October 6: Hebron
October 10: Bruning
October 11: Hebron
October 12: Hubbell
October 13: TCHS Empl.

Hebron volunteers and Thayer County Health Services employees will provide coverage on Saturdays from 9 a.m. to noon.

The Things and Stuff shop and the hospital gift shop are staffed by volunteers from Thayer County and surrounding communities. To volunteer at the Things and Stuff shop, contact Ruth Kripal at 402-768-6755. Shop hours are Wed., Thur. and Fri. from 9 a.m. to 4 p.m. and Sat. from 9 a.m. to noon.

Donations of household items and clothing items may be made during the hours of operation or leave them in the drop box behind the shop.

Children's Immunization Clinics: Immunizations for children are done through the clinic. To schedule a clinic appointment, call 402-768-7203.

Adult Immunization Clinic: For all adult vaccines, contact the clinic appointment line at 402-768-7203.

CLINIC SCHEDULES

Bruning Clinic
Oct. 9.....9:30-11:30
Maggie Johnson, PAC
Oct. 10.....2:00-4:30
Wendy VanSkiver, PAC

Davenport Clinic
Oct. 9.....2:00-4:30
Dr. Bryan Hubl
Oct. 10.....9:30-11:30
Wendy VanSkiver, PAC

Deshler Clinic
Oct. 8.....2:00-4:30
Wendy VanSkiver, PAC
Oct. 11.....9:30-11:30
Maggie Johnson, PAC

Chester Clinic
No clinic scheduled.

Visit us 24 hours a day at http://hebronjournalregister.com

Thayer County Health Services
120 PARK AVENUE
HEBRON, NE 68370
402.768.7203

ADULT MASS FLU CLINICS

***Note Change* INSURANCE will be FILED**

Hebron Medical Clinic
Mon. October 15th 8:00 am - 5:00 pm
Check-in in the front lobby of the hospital
120 Park Avenue • Hebron

Uninsured Adult Flu Vaccine
(Given in Hebron Only)
$25 REGULAR DOSE $50 HIGH DOSE

Satellite Medical Clinics

Oct. 17th	Davenport Clinic	9:30 am - 11:30 am
Oct. 17th	Bruning Clinic	2:00 pm - 4:30 pm
Oct. 18th	Deshler Clinic	9:30 am - 11:30 am
Oct. 19th	Chester Clinic	9:30 am - 11:30 am

NO APPOINTMENT NEEDED.
Medicare and Insurance will be filed. Flu clinics are for patients 19 years old and older. Patients 65 and older will receive a high dose flu vaccine and have the option to receive a pneumonia vaccine.

Seasonal flu

Health News
Thayer County Health Services

Each year, there are outbreaks of the seasonal flu. The start of cooler weather is soon followed by the time of year known as the "flu season." In the United States, flu viruses are most common during the fall and winter months. Influenza activity often begins to increase in October and November. Most of the time flu activity peaks between December and March and may last as late as May.

The flu is a contagious respiratory illness caused by influenza viruses that infect the nose, throat, and lungs. It can cause mild to severe illness and possibly death. The CDC monitors certain key flu indicators and when they see the indicators rise and remain elevated for a number of consecutive weeks, the flu season is said to have begun.

Getting an annual flu vaccine is the first and best way to protect yourself and your family from the flu. Flu vaccination can reduce flu illnesses, doctor visits, and missed work and school due to flu, as well as prevent flu-related hospitalizations. The more people who get vaccinated, the more people will be protected from flu, including older people, very young children, pregnant women and people with certain health conditions who are more vulnerable to serious flu complications.

Influenza is a serious disease that can lead to hospitalization and sometimes even death. Every flu season is different, and influenza infection can affect people differently, but millions of people get the flu every year, hundreds of thousands of people are hospitalized and thousands or tens of thousands of people die from flu-related causes every year. Even healthy people can get very sick from the flu and spread it to others.

The CDC estimates there are more than 140,000 hospitalizations each year and more than 12,000 flu-related deaths. An annual seasonal flu vaccine is the best way to reduce your risk of getting sick with seasonal flu and spreading it to others. When more people get vaccinated against the flu, less flu can spread through that community.

Flu vaccines work by causing antibodies to develop in the body about two weeks after vaccination. These antibodies provide protection against infection with the viruses that are in the vaccine. The seasonal flu vaccine protects against the influenza viruses that research indicates will be most common during the upcoming season.

To avoid spreading the flu, you should stay home if sick. It is also important to wash your hands often with soap and water. If soap and water are not available, use an alcohol-based hand rub. Linens, eating utensils, and dishes should not be shared without washing thoroughly first. Eating utensils can be washed either in a dishwasher or by hand with water and soap. Frequently touched surfaces should be cleaned and disinfected at home, work and school.

Most healthy adults can infect others beginning one day before symptoms develop and up to five to seven days after becoming sick. Children may pass the virus for up to seven days. Symptoms start one to four days after the virus enters the body. That means you may be able to pass on the flu to someone else before you even know you are sick. Sometimes people can be infected with the flu virus without any symptoms.

Thayer County Health Services is holding a Mass Flu Vaccine Clinic on October 15 at the hospital in Hebron. There are additional dates and times at the satellite clinics. See the ad in this week's issue of the paper.

For more details or if you have any questions, call 402-768-7203.

Source: www.cdc.gov

We've got your
Bases Covered

15 MONTH CD
2.50% A.P.Y.[2]

24 MONTH
IN & OUT CD
3.00% A.P.Y.[3]

earn up to
1.85% A.P.Y.[1]
PREMIER MONEY MARKET

3.25% A.P.Y.[4]
33 MONTH
RAISE YOUR RATE CD

$5,000 Minimum Deposit to open CDs

Midwest Bank

FDIC

701 4th St. • Deshler • 402.365.7211 • ***midwestbank.com***

*A.P.Y. (Annual Percentage Yield) effective as of publication date. [1]To receive stated A.P.Y. (Annual Percentage Yield), balance of $500,000 or more is required. 1.75% A.P.Y. on balances $250,000 - $499,999.99. 1.65% A.P.Y. on balances $100,000 - $249,999.99. 1.55% A.P.Y. on balances $50,000 - $99,999.99. 1.45% A.P.Y. on balances $25,000 - $49,999.99. 1.25% A.P.Y. on balances $.01 - $24,999.99 $100 Minimum Balance to open the account. $10 monthly service charge waived with balance $5,000 or over. Six withdrawals allowed per month, unlimited in person withdrawals allowed. Variable rates subject to change without notice. Fees may reduce earnings on the account. Rates are effective as of publication date. [2]The 15 Month CD will automatically renew at maturity for a 12 month CD for the current rate. [3]On the 24 Month In & Out CD, when your CD has reached the 12 month point, you have a 10 day window during which you have the option to add or withdraw funds with no penalty. CD will automatically renew at maturity for a regular 24 month CD for the current rate. [4]On the 33 Month Raise Your Rate CD, at your option, you may request the bank change the interest rate on this certificate one time in a 12 month period during the 33 month term of this certificate, a total of 3 times during this initial term. The interest rate can be changed to the current interest rate of the 36 month certificate, based on the corresponding tier balance. Rate may change after the account is opened. Automatically renews at 36 month fixed interest rate CD at its' current rate based on the corresponding tier balance. Offers not available to brokers, public or financial institutions. Penalty for early withdrawal. Interest compounded and credited quarterly. $250,000 maximum balance on all CD's.

We will be closed
Monday, October 8, 2018
in observance of
Columbus Day

Thayer County Bank
It matters where you bank.
Member FDIC
402 Lincoln Ave. • Hebron • 402-768-6027

Thayer County Health Services
SPECIALTY CLINIC SCHEDULE

PRAIRIE HEART
Dr. Nass Oct. 8

OB/GYN CLINIC
Dr. Adam Oct. 9

EAR, NOSE & THROAT
Dr. Weekly Oct. 9

GENERAL SURGERY
Dr. Ye Ye Oct 10

WOUND CLINIC
Dr. Rivera Oct. 10

ORTHOPEDIC CLINIC
Dr. Bohlen Oct. 11

BRYAN HEART
Dr. Miller Oct. 12

New patients need a referral

120 PARK AVE. | HEBRON, NE | 402-768-4696
www.ThayerCountyHealth.com

NOTICE

City of Hebron Residents

Please help keep Hebron clean by keeping debris off the City streets. This includes grass clippings, branches, leaves and litter.

The City of Hebron does not pick up branches and debris that are moved into the street.

City of Hebron
Chris Fangmeier, City Administrator
(402) 768-6322

ABOUT LETTERS TO THE EDITOR

The Hebron Journal-Register welcomes and encourages letters from our readers. Guidelines Include:

- Letters must be signed by the author and include a phone number for contact if there is a problem or to verify the author. If more than one name appears, all signatures and telephone numbers must be included.
- Hand delivered letters with spoken instructions from the letter writer will also be accepted provided the deliverer is the letter writer.
- Letters must be pertinent to our readers, come from our readership area, and deal with something of interest to our readers.
- Letters are not a substitute for advertising and those that appear to be advertising will not be published.
- We reserve the right to choose which letters to publish and to edit for legal or length reasons.

Special Occasions

Happy 70th Wedding Anniversary Bernard and Anita Betten!

The children of Bernard and Anita Betten invite you to an open house to celebrate their 70th Wedding Anniversary and the publishing of Anita's book, "90 Years of Blessings." It will be held at St. Mark Lutheran Church in Ruskin on Sunday, October 14th from 2-4 p.m. No gifts please.

The Hebron Journal-Register invites you to share your special occasion announcements with our readers. Contact us at hebronjr@windstream.net or 402-768-6602 for more information. There is a fee associated with published announcements.

Bruning-Davenport Senior Spotlight

Emilie Schardt

Emilie Schardt is the daughter of Mike and Deb Schardt of Carleton. She has one sister, Krista, and one brother, Joel.

Emilie is involved in FFA, FCCLA, NHS, STUCO, Letter Club, Quiz Bowl, volleyball, speech and drama at Bruning-Davenport USD. She is involved in the Fellowship of Christian Athletes, youth group TGIF (Teen Group in Friedensau).

Her favorite food is pasta, her favorite TV show is Friends and her favorite song is "Party for Two" by Shania Twain.

The most influential people in Emilie's life have been her parents. "They have always been there for me and have shown me how to live a Christ-centered life," says Emilie.

Emilie's future plans are to attend UNL and Major in Ag Business with a Banking and Finance option.

Funk MEDICAL & MOBILITY

QUESTIONS ABOUT YOUR CPAP OR SLEEPING PROBLEMS??

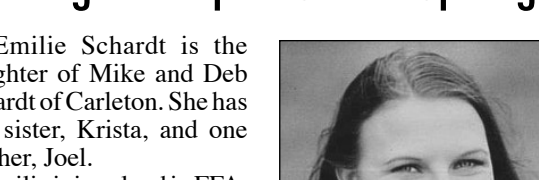

CAFETERIA CONFERENCE ROOM
1st Wednesday of the month 9am-1pm
3rd Wednesday of the month 1:30pm-6pm
Carmen Eimers 402-759-6605

Thayer County Health Services
120 Park Ave, Hebron, NE

Letter To The Editor

Dear Editor:

In watching the Kavanaugh "hearings" on TV September 27, this is what I saw.

First, by their facial expressions and body language the "Senators" weren't interested in what Judge Kavanaugh or Dr. Ford had to say. The "Senators" only wanted to be on TV for nine (9) hours in front of the American public so they could pretend to being something useful.

Second, they, the "Senators" used the nine hours to show the American public what they really are, petulant, whiny children that are only interested in one-upmanship each other. They are afraid the other might do something that will actually benefit the American public.

At least they did keep their record in tact, the record for the "do-nothing" Senate.

To be fair, in being petulant, whiny children, they have the perfect role, the petulant and whiny child in the White House.

Watched is disgust.

LESTER JESSE

Meyer graduates College of St. Mary

College of Saint Mary would like to congratulate the 129 students of this year's summer graduating class. These students were able to walk at Commencement and celebrate with the May graduating class on Sunday, May 20, in the Grand Ballroom of CenturyLink Center. They received their official degrees from College of Saint Mary in July.

Among those graduating was Brenna Meyer of Ohiowa with a Master of Occupational Therapy.

Story Idea? Call 768-6602

In Home Care
Going Above and Beyond
CARING FRIENDS IN HOME CARE
THE VALUE OF EXCELLENCE AT HOME
For information contact:
Haylee Williams
1005 Idaho St.
Superior, NE 68978
haylee.williams@kingswoodcrt.com
402-326-9084

Hebron Senior Center

Monday, October 8: Closed - Columbus Day.

Tuesday, October 9: Breaded pork, mashed potatoes and gravy, peas, fruit. *Bingo, 12:30 p.m.*

Wednesday, October 10: Chicken noodles, mashed potatoes, mixed veggies, roll, cake. *Wonderword; Prayer with Pastor Rick.*

Thursday, October 11: Lasagna, garlic bread, salad, pudding.

Friday, October 12: Fish, French fries, veggies, fruit. *Prayer and Bible study with Pastor Rick, 12:30 p.m.*

Meals served with bread, butter and milk. To make reservations, phone 768-6052 by 1:30 p.m., the day before you wish to dine.

***Chester residents** need to call the Hebron phone number for reservations.*

Exercise daily, 9:30 a.m. - 10:30 a.m.; Tai Chi, Tuesdays and Thursdays, 8:30 a.m.; "See you lighter", Wednesdays, 8:45 a.m.; Bus to Lincoln on Monday, Wednesday and Thursday; Fairbury trips are on first and third Mondays.

Davenport Senior Diners

Monday, October 8: Closed - Columbus Day.

Tuesday, October 9: Breaded pork, mashed potatoes and gravy, peas, fruit.

Wednesday, October 10: Chicken noodles, mashed potatoes, mixed veggies, roll, cake.

Thursday, October 11: Lasagna, garlic bread, salad, pudding.

Friday, October 12: Fish, French fries, veggies, fruit.

Meals served with bread, butter and milk. For reservations, call 364-2449 by 1:30 p.m., the day before.

Exercise Monday, Wednesday and Friday at 9:30 a.m.

Cards of Thanks

Card of Thanks

We would like to thank all who sent cards and wished us well on our 60th wedding anniversary.

JOE AND RUTH KRIPAL

Call us with your Cards of Thanks

Hebron Journal Register 402-768-6602

Closing Grain Bid
Oct. 2, 2018
Chester, Nebraska

Corn, bu	$3.15
Milo, bu	$2.85
Wheat, bu	$4.72
Soybeans, bu	$7.26

AGP
Grain Marketing
Phone: 402-324-5475 or toll free 1-800-322-9579

RIALTO II THEATER
GENEVA, NE
402-759-3011
Showtime - 7:30 pm
Sunday Matinee - 2:00 pm

OCTOBER 6-7
CRAZY RICH ASIANS
PG-13
OCTOBER 13-14
UNBROKEN: PATH TO REDEMPTION
PG-13
OCTOBER 20-21
SMALLFOOT
PG
OCTOBER 27-28
THE HOUSE WITH A CLOCK IN ITS WALLS
PG

Adults $4.00 Students $3.00
MOVIES SUBJECT TO CHANGE
CHECK OUR WEBSITE
www.rialtoiitheater.org

County youth to celebrate National 4-H Week Oct 7-13

For the 76th consecutive year, millions of youth, parents, volunteers and alumni across the country will celebrate National 4-H Week from October 7-13. This year's theme, Inspire Kids to Do, is a campaign that will give kids more opportunities to do, empowering them with the skills they need to succeed in life and career.

Throughout National 4-H Week, Thayer County 4-H will showcase the many ways 4-H inspires kids to do through hands-on learning experiences as well as highlight the remarkable 4-H youth in our community who work each day to make a positive impact on those around them.

4-H was founded on the belief that when kids are empowered to pursue their passions and chart their own course, their unique skills grow and take shape, helping them to become true leaders in their lives, careers and communities.

4-H alumni around the country are always the first to acknowledge the significant positive impact that 4-H had on them as young people. In fact, research has shown that young people in 4-H are nearly four times as likely to contribute to their communities and are twice as likely to engage in Science, Technology, Engineering and Math (STEM) programs during after school time.

In Thayer County, more than 150 4-H youth and 30 volunteers from the community are involved in 4-H.

To learn more about 4-H and 4-H National Youth Science Day, please visit http://www.4-h.org.

Learn more about Nebraska 4-H at www.4h.unl.edu, find us on Facebook at www.facebook.com/Nebraska4H/ and on Twitter at https://twitter.com/Nebraska4H.

Blue Valley Bowl Bowling Results

MONDAY NIGHT LEAGUE

High Scratch Team Series: Kass Ford — 2100 **High Men's Game:** Manny Motto 238, Jim Shaw 225, Gary Peters 212; **High Men's Series:** Jim Shaw 659, Manny Motto 657, Bryce Sedlacek 565.

TUESDAY NIGHT LEAGUE

High Scratch Team Series: Bottle Shop — 1582; **High Women's Game:** Michele Modlin 165, Amy Peterson 161, Marie Rauner 160; **High Women's Series:** Michele Modlin 481, Marie Rauner 439, Betty Mammen 428.

WEDNESDAY NIGHT LEAGUE

High Scratch Team Series: Kass Ford #2 — 2221; **High Men's Game:** Evan Meyer 257, Manny Motto 228, Dave Klaumann 227; **High Men's Series:** Manny Motto 665, Evan Meyer 641, Dave Klaumann 627.

THURSDAY NIGHT LEAGUE

High Scratch Team Series: Norder Supply -- 1739; **High Women's Game:** Sarah Wiseman 207, Nancy Krehnke 195, Marissa Wagenblast 173; **High Women's Series:** Sarah Wiseman 523, Marissa Wagenblast 512, Nancy Krehnke 497.

THURSDAY NIGHT LEAGUE

High Scratch Team Series: True Value Hardware -- 1984; **High Men's Game:** LeRoy Voss 203, Alan Bohling 202, Curt Mumm 202, Jeff Krehnke 202; **High Men's Series:** LeRoy Voss 579, Aaron Bohling 559, Alan Bohling 533.

FRIDAY JUNIOR LEAGUE

High Boys Game: Adam Lukert 124, Elijah Mumm 121, Elijah Quinones 105; **High Girls Game:** Jadyn Bowman 146, Michelle Fesler 141, Caitlyn Mitchell 121.

SUNDAY NIGHT LEAGUE

High Scratch Team Series: Broncos — 1765; **High Women's Game:** Deb Kenning 178, Lisa Wiedel 166, Elissa Mumm 162; **High Men's Game:** Mike Prellwitz 187, Alan Kenning 182, Brian Roskilly 178; **High Women's Series:** Deb Kenning 496, Lisa Wiedel 445, Elissa Mumm 438; **High Men's Series:** Mike Prellwitz 518, David Bosco 490, Brian Roskilly 471.

Fall into Fashion
Sat., Oct. 6 • 4-7pm
Byron Community Center
Fashion Show at 5pm
Come anytime to look at all the new inventory AND many GREAT SALE SPECIALS!
Good Intentions BOUTIQUE
Check out our Facebook page!

THE WHEELHOUSE RESTAURANT
Deshler • 402-365-7245
This Weeks Specials:
Tuesday Night Special - Wings
Wednesday - All you can eat Broasted Chicken
Thursday - BBQ Ribs
Friday - Seafood Special w/salad bar
Saturday - Steak night w/salad bar
Hours: Tuesday - Saturday 5:00 - 10:00 p.m.

CLOSING
The Thayer County Courthouse Will Be Closing
Monday, Oct. 8
in observance of
Columbus Day

Central Market
Your Hometown Grocer
240 LINCOLN AVE.
HEBRON, NEBRASKA
768-6216
OPEN
MON. - WED. 7:30 - 6
THURS. 7:30-7
FRI. 7:30 - 6
SAT. 7:30 - 5:30
SUNDAY 11 - 4
Prices Effective Wed., Sept. 19 through Tues., Sept. 25
Double Coupons Everyday
Food Stamps & WIC Welcome
Open Sundays 11am - 4pm
Check our insert in this week's paper for more great deals!
BEST CHOICE PEANUTS $2.49 16 oz Dry Roasted Honey Roasted
BEST CHOICE CHILI SEASONING MIX 2/$1 .87-1.5 oz KC STYLE ORIGINAL
BEST CHOICE PARTY CUPS $3.19 40 COUNT 18 OZ
Hebron Central Market - Here today! Here to stay!

ABOUT LETTERS TO THE EDITOR

The Hebron Journal-Register welcomes and encourages letters from our readers. Guidelines Include:

- Letters must be signed by the author and include a phone number for contact if there is a problem or to verify the author. If more than one name appears, all signatures and telephone numbers must be included.
- Hand delivered letters with spoken instructions from the letter writer will also be accepted provided the deliverer is the letter writer.
- Letters must be pertinent to our readers, come from our readership area, and deal with something of interest to our readers.
- Letters are not a substitute for advertising and those that appear to be advertising will not be published.
- We reserve the right to choose which letters to publish and to edit for legal or length reasons.

Area Church News

* ALEXANDRIA *

PRESBYTERIAN CHURCH
Lana Likens, Lay Pastor
Sundays: Worship, 10 a.m.; Sunday School, 11 a.m.

* BELVIDERE *

BELVIDERE UNITED CHURCH OF CHRIST
Kim Dunker, Pastor
Sundays: Worship, 9 a.m.;

* BETHEL *

BETHEL CHURCH
Jim Hubble, Pastor
Sundays: Sunday School, 9:15 a.m.; Worship, 10:30 a.m.

* BRUNING *

TRINITY LUTHERAN
Stuart Sell, Pastor
Wednesday, October 3: Faith Walk Wednesday, 6 p.m. - 7 p.m.; Confirmation class, 6 p.m.
Sunday, October 7: Sunday School, 9 a.m.; Worship Service with Holy Communion, 10 a.m.; Installation of all teachers/youth leaders.
Tuesday, October 9: Text study.
Wednesday, October 10: Faith Walk Wednesday, 6 p.m. - 7 p.m.; Confirmation class, 6 p.m.; Church council meeting, 7:30 p.m.

UNITED METHODIST
Jeanie Leeper, Pastor
Sundays: Worship, 9 a.m.

* BYRON *

ST. PETER LUTHERAN RURAL BYRON
Pastor Breen Marie Sipes
Sundays: Worship, 10:30 a.m.

* CARLETON *

ZION LUTHERAN
Sundays: Worship, 9 a.m.; Sunday School, 10 a.m.

* CHESTER *

ST. JOHN LUTHERAN
Rev. Robert Hopkins, Pastor
Sundays: Worship, 11 a.m. (first, third and fifth Sundays)

* DAVENPORT *

CHRIST'S LUTHERAN
Kristen Van Stee, Pastor
Sundays: Sunday School, 9:30 a.m.; Worship, 10:30 a.m.

CHURCH OF CHRIST
Ron Shields, Pastor
Sundays: Sunday School, 9 a.m.; Worship, 10 a.m.

ST. PETER'S LUTHERAN
Vicar Greg Schaffer
Sundays: Worship, 9 a.m.; Sunday School and Bible class, 10:15 a.m.

UNITED METHODIST
Jeanie Leeper, Pastor
Sundays: Worship, 10:30 a.m.

* DAYKIN *

ST. JOHN
Pastor Annette Minderman
Sundays: Worship, 9 a.m.

* DESHLER *

ABIDING WORD LUTHERAN
Jon Langness, Pastor
Wednesday, October 3: GriefShare class, 6:30 p.m.
Saturday, October 6: Confirmation class, 10 a.m.
Sunday, October 7: Sunday School, 9:15 a.m.; Worship, 10:30 a.m.
Wednesday, October 10: GriefShare class, 6:30 p.m.

PEACE LUTHERAN
Rich Stevenson, Pastor
Wednesday, October 3: Meadowlark Heights Bible study, 10:30 a.m.; Parkview Haven Chapel and Communion, 3 p.m.; 5 and 6 PACE, 4 p.m.; 7 and 8 PACE, 5 p.m.; Peace choir, 8 p.m.
Saturday, October 6: Worship, 6:30 p.m.
Sunday, October 7: Sunday School, 9 a.m.; Worship, 10 a.m.
Wednesday, October 10: 5 and 6 PACE, 4 p.m.; 7 and 8 PACE, 5 p.m.; Peace choir, 8 p.m.

ST. PETER LUTHERAN
Brian Francik, Pastor
Wednesday, October 3: Early DLS dismissal, 1:53 p.m.; Mid-week confirmation, 4:45 p.m.; Bell choir, 6:30 p.m.
Sunday, October 7: Worship, 9:30 a.m.; Sunday School and Adult Bible class, 10:45 a.m.
Wednesday, October 10: Mid-week confirmation, 4:45 p.m.

* FRIEDENSAU *

TRINITY LUTHERAN
Rev. Jose Flores
Sunday, October 7: Worship Service, 10 a.m.; Bible class and Sunday School, 11:15 a.m.

* GILEAD *

ST. PAUL'S LUTHERAN
Pastor Kenneth Kramer
Sundays: Sunday School, 10 a.m.; Worship, 11 a.m.

* HARDY *

ST. PAUL LUTHERAN
Pastor Breen Marie Sipes
Sundays: Worship, 9 a.m.

* HEBRON *

FAITH LUTHERAN
Brian Francik, Pastor
Contact # 402-200-1228
Sundays: Worship, 8:00 a.m.

FIRST COMMUNITY CHURCH
Steve Speichinger, Pastor
Sundays: Sunday School, 9 a.m.; Worship Service, 10 a.m.
Wednesdays: Bible study, 6:45 p.m.

FIRST PRESBYTERIAN
Sundays: Worship, 10:30 a.m.

GRACE LUTHERAN CHURCH
Keith Brozek, Pastor
Saturdays: Worship Service, 6:30 p.m.
Sundays: Worship, Bible study, Coffee fellowship, 9 a.m.

HEBRON & CHESTER UNITED METHODIST
Rev. Rick Jones, Pastor
Sundays: Worship at Chester, 11 a.m.; Worship at Hebron, 9 a.m.; Sunday School, Chester, 9:30 a.m.; Hebron, 10:15 a.m.

KING OF KINGS CHRISTIAN FELLOWSHIP
Darrell Sutton, Pastor
Tuesdays: Service, 7 p.m.
Sundays: Worship, 6 p.m.; Sunday School, 5 p.m.; first and third Sundays of month.

HARVESTIME NEW LIFE ASSEMBLY
Mike Hood, Pastor
Sundays: Worship, 10 a.m.

SACRED HEART CATHOLIC
Father Rudolf Oborny, Pastor
Wednesday, October 3: CCD, 7 p.m.
Thursday, October 4: Rosary, 1:30 p.m.; Altar Society, 2 p.m.; Holy Hour, 7 p.m.
Friday, October 5: First Friday.
Saturday, October 6: Mass, 6 p.m.
Sunday, October 7: Mass, 10 a.m.; Life Chain, 2 p.m. - 3 p.m.
Tuesday,, October 9: Endow for Women, 7 p.m. - 9 p.m.
Wednesday, October 10: Altar Society yearbook, 7 p.m. (in the kitchen of social hall).

HEBRON BIBLE CHURCH
Jeff Friesen, Pastor
Sundays: Sunday School, 9 a.m.; Worship, 10 a.m.
Wednesdays: Women's Bible study, 7 p.m.
Thursdays: Prayer time, 9 a.m.
Saturdays (2nd and 4th): Men's Bible study.

* HUBBELL *

ZION LUTHERAN
Rev. Robert Hopkins, Pastor
Sundays: Worship, 11 a.m. (second and fourth Sundays)

* OAK *

FIRST COMMUNITY CHURCH
Kevin Bogus, Pastor
308-763-8066
Sundays: Sunday School, 9 a.m.; Worship 10 a.m.
First Saturday: Men's breakfast, 7:30 a.m.

* RUSKIN *

BETHANY LUTHERAN
Irvin Schleufer, PMA
Gerald Toepfer, PMA
Connie Raess, Pastor
Sundays: Worship, 10 a.m.

****

Copy requested by noon on Mondays. To make additions or changes, Fax 402-768-7354, e-mail hebronjr@windstream.net or phone 402-768-6602.

Obituaries

Melvin Rippe

Melvin Fredrick Rippe of Hebron, the son of Henry and Mathilda (Fangmeyer) Rippe, was born September 4, 1922, at Byron. He departed this life on September 29, 2018, at Blue Valley Lutheran Nursing Home in Hebron, at the age of 96 years.

Melvin was baptized September 1922 at St. John Lutheran Church in Byron by Reverend Lenz. He was confirmed July 28, 1935, at St. Paul Lutheran Church in Stoddard.

He attended country school at Stoddard, District 100 through the eighth grade.

Melvin married Adeline Loetta Voss June 2, 1946, at Grace Lutheran Church in Hebron. This union was blessed with the birth of four daughters.

Farming was Melvin's life. He enjoyed being out in God's great creation. Raising crops and cattle.

He was a member of Grace Lutheran Church in Hebron, where he was active on various committees.

After his retirement from the farm, Melvin enjoyed woodworking, making different crafts to share with family members especially during the holiday season.

Melvin enjoyed spending time with his family most of all the grandchildren, sometimes saying words in German letting the kids guess what they meant. He liked the history of Thayer County, sharing stories about how things were when he grew up and all the changes that have taken place.

Melvin and Adeline moved to Hebron enjoying being in town. Later they moved into assisted living as their health declined before moving to Blue Valley Lutheran Nursing Home.

He is preceded in death by his parents; brothers, Edwin and wife Melinda, Elmer and wife LaVern, Clarence, and Raymond; sister; Lydia Harms and husband Arno; grandson, Andrew Karrer; granddaughter, Donna Stradley; and brother-in-law, John Ulsh.

He is survived by his wife, Adeline; daughters, Sharon Woltemath and husband Ivan of Hamburg, Iowa, Kathleen Kniep and husband George of Ruskin, Evon Svoboda and husband Russ of Hubbell, and Joan Karrer and husband Jim of Wichita, Kan.; sister, Phyliss Ulsh of Portland, Ore.; sister-in-law, Shirley Rippe; 14 grandchildren, 22 great-grandchildren; nieces, nephews and friends.

Funeral services were held October 2, at Grace Lutheran Church in Hebron. Officiant was Pastor Keith Brozek; organist, Brenda Striggow; and congregational hymns were "Faith Of Our Fathers," "This Is My Fathers World" and "Beautiful Savior."

Casket bearers were Mike Woltemath, Troy Kniep, Travis Stradley, Ryan Stradley, James Karrer and Tim Svoboda.

Memorials are directed in care of the family.

Condolences may be left at krollfh.com.

Kroll Funeral Home of Hebron was in charge of arrangements.

Marjorie Dowdy

Marjorie Jeanne Dowdy was born in Geneva, on April 9, 1935, to Charles and Nora (Miller) Heath. She passed away on September 24, 2018, at the age of 83 years, 5 months, and 15 days, from injuries sustained in a tragic car accident near Shickley. She was the younger of two children.

She grew up on a farm west of Geneva. Marj was a 1953 graduate of Geneva High School and attended Nebraska Wesleyan for two years.

Marj met Max through her brother, Lowell, when Max and Lowell were drafted into the army. Marj and Max were married on August 21, 1955. They lived near Carleton for 50 years and were blessed with sons, Stan and Doug Dowdy.

Marj loved her husband, children, grandkids and great-grandkids. There was always some sort of fresh cookies or food around for them and she was always ready for a visit from family and friends. She was always present in her family's lives and rarely missed an activity.

She was an active member of the Bethel Church of the Brethren and played the piano there for over 60 years. Marj also taught piano for over 60 years to many generations of children in the local area. She was a wonderful housewife and worked at Parkview Nursing Home in Deshler for over 30 years. She loved going to the Shickley School to read with the elementary students, and visit her little friends in both daycares. Marj and the kids found so much joy in each other, and they called her Grandma Marj.

Marj was guided by her faith in Jesus Christ. Her faith carried her through life in all its ups and downs. She served the Lord faithfully through her kindness and love for her family and friends. She will be deeply missed by all that knew her.

Marj is preceded in death by her parents, Charles and Nora; daughter-in-law, Kelly Dowdy; and brother, Lowell Heath.

Marj is survived by her husband of 63 years, Max of Shickley; her children, Stan Dowdy and his wife Andrea and their children, Luke and Brock of Denver, Colorado, Doug Dowdy of Carleton and his children, Jordan Dowdy and his wife April and their children, Madelynne and Samuel of Lincoln, Justin and his wife Jillian and their children Jackson and Jamie of Gothenburg, and Jessica Schoenholz and her husband Alex and their children Garrett and Shaun of Bruning; sister-in-law, Jo Ann Heath of Geneva; brothers-in-law and sisters-in law, Don Dowdy and wife Marla of Carleton, Dale Dowdy and wife Christy of Virginia, and John Dowdy and wife Doris of Hawaii; and nieces, nephews and friends.

A funeral service for Marj was held on September 28, at Bethel Church of the Brethren, rural Carleton. Pastor Mike Row officiated the service. Sara Arens accompanied the congregation in the singing of "His Eye Is On The Sparrow" and "Great Is Thy Faithfulness." She also played an instrumental version of "How Great Thou Art."

Pallbearers for the service included Jordan Dowdy, Justin Dowdy, Alex Schoenholz, Luke Dowdy, Brock Dowdy, Brad Dowdy, and Steve Heath.

Interment was held in the Bethel Cemetery following the funeral service.

Farmer & Son Funeral Home of Geneva was in care of the arrangements and online condolences can be left at www.farmerandsonfuneralhome.com

Memorials are suggested to the family for future designation.

Max Stierwalt

Max Dale Stierwalt, 81, a long time Hebron resident (since 1957), passed away on September 24, 2018, in Hebron. He was born to George W. and Myrtle (Hatten) Stierwalt on April 14, 1937, in Ruskin.

Max was a hard-working, tough, caring man. He would help anyone without asking for anything in return.

Max quit school in order to help his family, working a variety of jobs at a young age.

He was married to Phyllis Rae Issacson on September 27, 1954 (she was 15 and he 16). They were married 60 years until her death in 2014. They raised three daughters together.

Max worked several jobs at once to support his young family. He worked at the Hebron City Cemeteries (more than 50 years), Telephone Company, and as a City cop at night.

During his "spare time," buying houses in Hebron, moving his family into a house while he remodeled another house, then selling it to move on to the next house. Max did this to approximately 26 houses. His family learned to move very quickly, even if that meant moving a decorated Christmas tree in the back of a pickup truck. He had many hobbies, but his favorite was buying and selling vehicles. His family would take bets as to how long before he trades it.

Max enjoyed his eight grandchildren and eleven great-grandchildren. Always a joker, removing his dentures until they laughed, did not shave so he could rub his stubble against their face until they squirmed. As they got older, making jokes and teaching them about life and instilling a sense of pride with a hard day's work.

Max is preceded in death by his parents, George and Myrtle; his loving wife and best friend for over 60 years, Phyllis; brother, Danny; brothers-in-law, Jack and Donny; and nephew, Brad.

He will be forever remembered by his daughters, Peggy Sandersfeld (Rob) of Beatrice, Cindy McGinty of Juanita and Bonnie Bures (Greg) of Geneva; grandchildren, Matthew Johnson of Hebron, Cathy Krumme (Brandon) of Plymouth, Jeremy Howard (Ashley) of Lincoln, Dannielle Beringer (Nate) of York, Debra Lundberg (Casey) of Lincoln, Kiefer Bures of Geneva, Gary McGinty (Felicia) of Juanita, and Spencer Bures (Kearsten) of York; great-grandchildren, Julie Johnson, Callie Krumme, Tregan Johnson, Reece Johnson, Brenden Krumme, Tristan Krumme, Madison Krumme, Alicia McGinty, Maelee Bures, Tyler Hendrickson and Jordan Hendrickson; siblings, Bill Stierwalt (Faith) of Beatrice, George Stierwalt, Jr. (Lois) of Superior, Sue Renter of Valley, Mary Wheland of Nelson, and JoAnn Rothchild of Superior; several nieces and nephews; other relatives and friends.

Max's wishes were for direct cremation followed by a private family inurnment in the Hebron City Cemetery.

Memorials in his honor may be made to the American Cancer Society c/o the funeral home.

Price Funeral Homes of Hebron, Deshler, and Davenport assisted the Stierwalt family with these arrangements.

T.C. Senior of the Week – Casey

Thayer Central Senior of the Week is Keegan Casey. Keegan is the son of Nate and Kristi Casey.

Keegan Casey

His favorite classes at Thayer Central are Strength Training and Government. Keegan's favorite foods are hamburgers and fries, and his favorite pastime is wrestling.

At Thayer Central, Keegan has been involved in Cross Country, wrestling, track, FBLA, band, vocal, Rhythmaires, Student Council, National Honor Society and FCA.

His advice to underclassmen is, "Stick with something that you like to do. You never know where it can take you."

Following graduation in May, Keegan plans to attend college, continue his wrestling career, and major in Exercise Science.

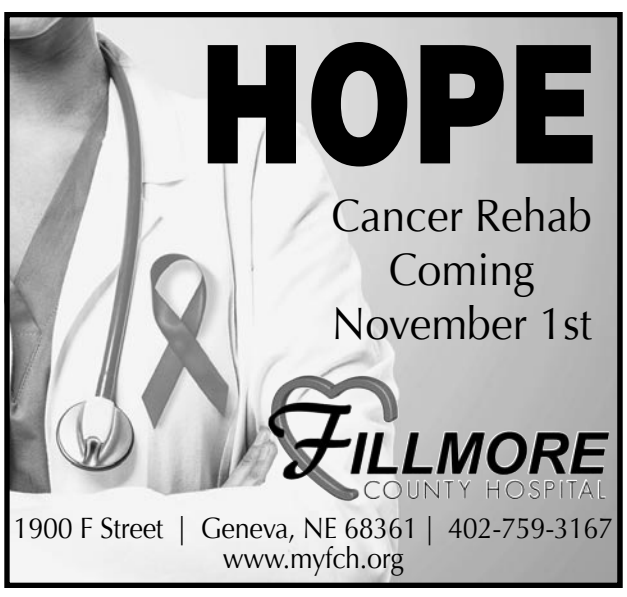

Belvidere

By Linda Hudson

HELLO October! How did you get here so fast? The month that hath 30 days is now gone. October has arrived and with it, a vast array of different weather conditions.

The museum's big day, after months of planning, was greeted with rainy, cold conditions for most of the day. After a 90-degree day the week before, the weather went on a yo-yo effect and there is forecast of the same thing happening this coming week.

Once again as many have learned down through the years, it has proved that no one can control Mother Nature. Guess that must be why it is such a popular subject with everyone. Nebraska football learned that two weeks ago and now the vendors, car show people, etc., have suffered the same lesson.

Many wonderful activities were planned among them being the Civil War presentation, but once again the audience was limited. Anyone who lives here knows how the weather affects our lives. No different than the farmer raising an ideal crop and then watching it destroyed by hail and wind.

It was a sad day as the Baysinger boys announced they would not be raising and selling pumpkins next year. Seems as though the oldest will be in college and this was his project to help pay for college. Their last year ended on a bit of a sour note as the rains that came in September played havoc with their crop this year as many laid in patches of weather which helped contribute to softness under the pumpkins. Isaac left the old wagon with flowers on the Museum with a nice arrangement of fall colored pumpkins.

Speaking of weather, the country of Indonesia once again got slammed with an earthquake and then that caused the tsunami which has killed over 1000 residents. Once again proving what is in charge. This country lays in a so called Ring of Fire that is a 25,000 mile horseshoe shaped rock accounting for about 90 percent of the country.

The floor at the Community Center will once again be shiny and bright as it is being refurbished this week. Thanks to all who helped who helped move the chairs, tables, etc., on Sunday and then again this Wednesday evening. It will then be ready for all the Fall activities.

The Hudson girls returned from the Ak-Sar-Ben cattle show on Sunday night. This is the end of the season for cattle showing for this year. They reported there was much stiff competition as the show draws exhibitors from many states.

Peggy Meerse filled the pulpit this weekend Sunday at the United Church of Christ.

Kent and Jackie Williamson had a busy week. They were in Lincoln on Friday to watch their grandchildren, Abbie and Collin Schmidt, run in a cross country meet at Pioneer's Park. They drove home Friday night and Kent drove back to Lincoln on Saturday to attend the Nebraska-Purdue football game. Cain Schmidt attended the game with him.

They were also glad to have some of their family visiting over the past weekend to attend the Thayer County Museum's annual Fall Festival and also to attend the Dedication Ceremony which was held at the Belvidere Cemetery Sunday morning. The impressive ceremony was conducted by the Sons of Civil War Union Veterans and the Daughters of Civil War Union Veterans. Jackie, with the help of her sister Jan Carr of Dallas, Texas, did the research and necessary paperwork to get government issued markers placed on three previously unmarked Civil War soldier's graves in the Cemetery: Pvt. Richard Furry, Pvt. William McKillip and Cpl. John W. Williams. Jackie was asked to say a few words at the ceremony. Their daughter, Jill Grueber, drove down from Lincoln on Saturday night. Their daughter, Joni, drove down on Sunday morning with her children, Abbie, Collin, and Cain. Schmidt and Celia Schutz, their son, Jeff, his wife, daughter, Shannon Pospisal and her children, Nora and Henry of Omaha, arrived in time to eat lunch and enjoy the Festival. It was great having all of them.

This Saturday, the Huskers travel to Wisconsin and the No. 3 volleyball girls meet No. 5 Minnesota. John Cook tried to get the volleyball game change the hour they played so both games could be watched but the opposing team, Minnesota would not change. So fans will have to make a choice as to which one to watch. Would it be possible to ask for a win for Scott Frost and the football team? We've got to keep our spirits up. The volleyball team seems to help.

Field to become stage

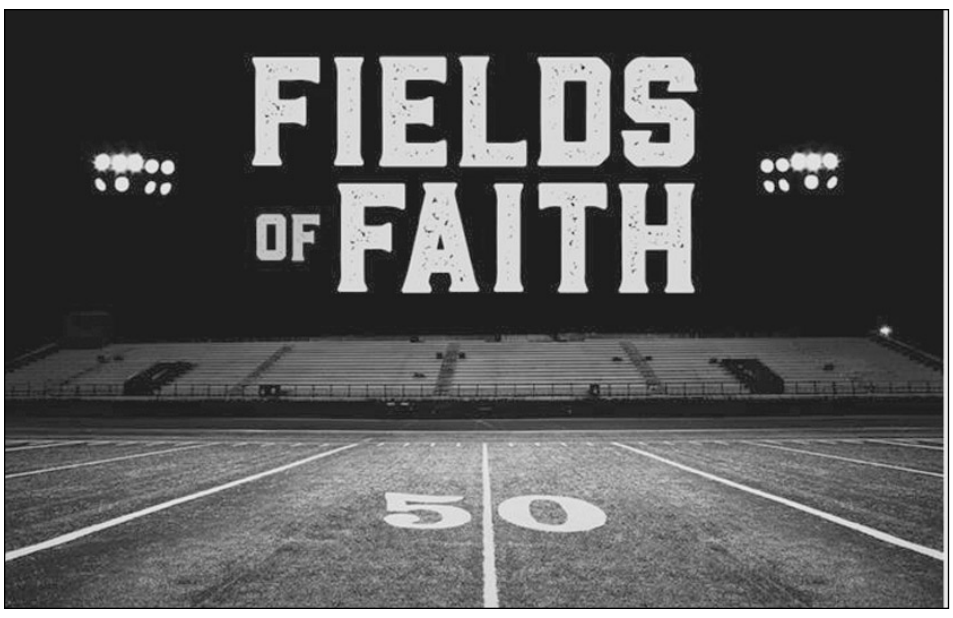

Courtesy photo

By Jayden Leonard
Student Reporter
Hebron Journal Register

You're invited to the Thayer Central football field, but not for a Titan game. Wednesday, October 10, at 7 p.m., the Thayer Central FCA (Fellowship of Christian Athletes) and Hebron Bible SLX (Student Life Extreme) are hosting an event called Fields of Faith. Fields of Faith is sponsored by FCA and is held across America. Events include speakers, testimonies and live music.

Fields of Faith was started in 2004 by Jeff Martin. As an FCA area director in Oklahoma, Martin had grown frustrated with seeing youth being passive. He envisioned this event as a platform for kids to be leaders and challenge their peers.

"Fields of Faith is an opportunity for the community of Hebron and the surrounding communities to grow in their relationship with Jesus Christ. We are hopeful hearing others' testimonies and the word of God will have a positive impact for those in attendance," said Mark Leonard, Thayer Central FCA's group leader.

This year's speakers will include a high school student, a UNK cross country runner, and Curtis Fry, founder of the C.H.O.I.C.E.S. ministry. Music will be provided by the worship team from Hebron Bible.

Although this event is being hosted by youth organizations, everyone is invited. If there is inclement weather, the event will be held at the Majestic Theatre in downtown Hebron.

Building consumer confidence in agriculture through our youth

Courtesy photo

One of the highlights for many youth is the opportunity to experience livestock firsthand. Shickley FFA members Brock Swartzendruber and Reid Richards let youth touch baby pigs.

It is increasingly important to educate not only adults, but also youth where and how food is produced. Agriculture is the backbone of our economy and everyone everyday uses agriculture products, yet agriculture is taken for granted. As each generation becomes more distant from production agriculture, it is essential to teach youth the importance of agriculture and how their food is produced.

Livestock Ag-Venture is a program that promotes the agricultural and, more specifically, the beef industry by teaching youth the importance of the industry and educating them on agricultural issues.

This annual educational program is hosted by the South Central Cattle Women in partnership with the University of Nebraska-Lincoln Extension. This is the 21st year of the program, which was held at the Fillmore County Fairgrounds in Geneva on September 10. This year 144 fourth graders participated from Fillmore Central, Shickley, Bruning-Davenport, Superior, Thayer Central, Sutton Christian, Deshler Lutheran and Meridian schools.

During this event, participants learned the purpose and workings of an auction market through a Mock Auction simulation in which the participants "bid" on animals. Nine concurrent sessions were presented which included topics that taught where their food comes from, by-products we get from cattle, how grains get used in a variety of products used every day, animal nutrition, how aquifers work, and a hands-on roping demonstration addressing animal welfare. Youth also participated in a barnyard tour where they learned about different species of animals.

Fillmore Central, Shickley, Bruning-Davenport and Thayer Central FFA members also contributed to the event by serving as group leaders and helping in setting up for the event.

Lunch was provided for all participants. Numerous area businesses helped sponsor this event and special thanks to the Fillmore County Ag Society members who provided use of the facilities.

It was an enjoyable experience for all involved and provided everyone the opportunity to learn about the beef industry, agriculture and its importance in Nebraska.

For more information, to sponsor next year's program or to participate next year, contact Nebraska Extension at 402-759-3712.

Thayer Central Community Schools

ACTIVITIES

Thursday, October 4: VB at Blue Hill, 5 p.m.; CC conference at Milford (Riverside Park), 5 p.m.

Friday, October 5: FB theme: Salute to service game; Plum Creek festival; Dad's day at Rising Stars, 10:15 a.m. and 2:15 p.m.; FFA chapter meeting, 7:30 a.m.; Team 1 hour walk, 5 p.m.; Home FB with Tri County, 7 p.m.

Saturday, October 6: Home JH VB Thayer Central invite, 9 a.m.

Monday, October 8: Apply for college/financial aid presentation for seniors, 10:30 a.m.; Home JV VB quad, 4:30 p.m.; Home JH FB with Blue Hill, 4:30 p.m.; School board meeting, 6:30 p.m.; Cheer practice in high school gym, 7 p.m.

Tuesday, October 9: SKIP flu shots by PHS; Vocal concert, 7 p.m. (concert on Striv).

Wednesday, October 10: SAT (optional) for juniors and seniors; Early dismissal, 2 p.m.; Teacher in-service.

Deshler Public Schools

ACTIVITIES

Thursday, October 4: Senior night volleyball; CC at Camp Kateri, 4:30 p.m.; Home VB triangular, 5:30 p.m.; Home FB with Sterling, 7 p.m.

Friday, October 5: All State auditions.

Saturday, October 6: Harvest of Harmony parade in Grand Island.

Monday, October 8: Doane drama conference; School board meeting; JH VB tournament at Sandy Creek; JH FB at McCool, 4:30 p.m.; JV VB dual at Sutton, 6 p.m./7 p.m.

Tuesday, October 9: Apply to college workshop; VB triangular at Franklin, 5 p.m.

Wednesday, October 10: FCA; PSAT test for juniors.

Bruning-Davenport Unified School

ACTIVITIES

Thursday, October 4: Early dismissal, 1 p.m.; Parent/Teacher conferences, 2 p.m.

Friday, October 5: No school; HS FB at Humbolt-Table Rock, 7 p.m.

Saturday, October 6: JH VB tourney, 9:30 a.m.; Harvest of Harmony.

Monday, October 8: JH VB tourney at Sandy Creek; School board meeting at Davenport; Home JH FB with Heartland, 4:30 p.m.

Tuesday, October 9: HS VB at McCool, 6:30 p.m./7:30 p.m.; Airport open house (grade 9-11; 12th per request), 9 a.m.; FFA officers to Connecting Chapters, 12:30 p.m.

Wednesday, October 10: PSAT.

Send your news and photos to
hebronjr@windstream.net

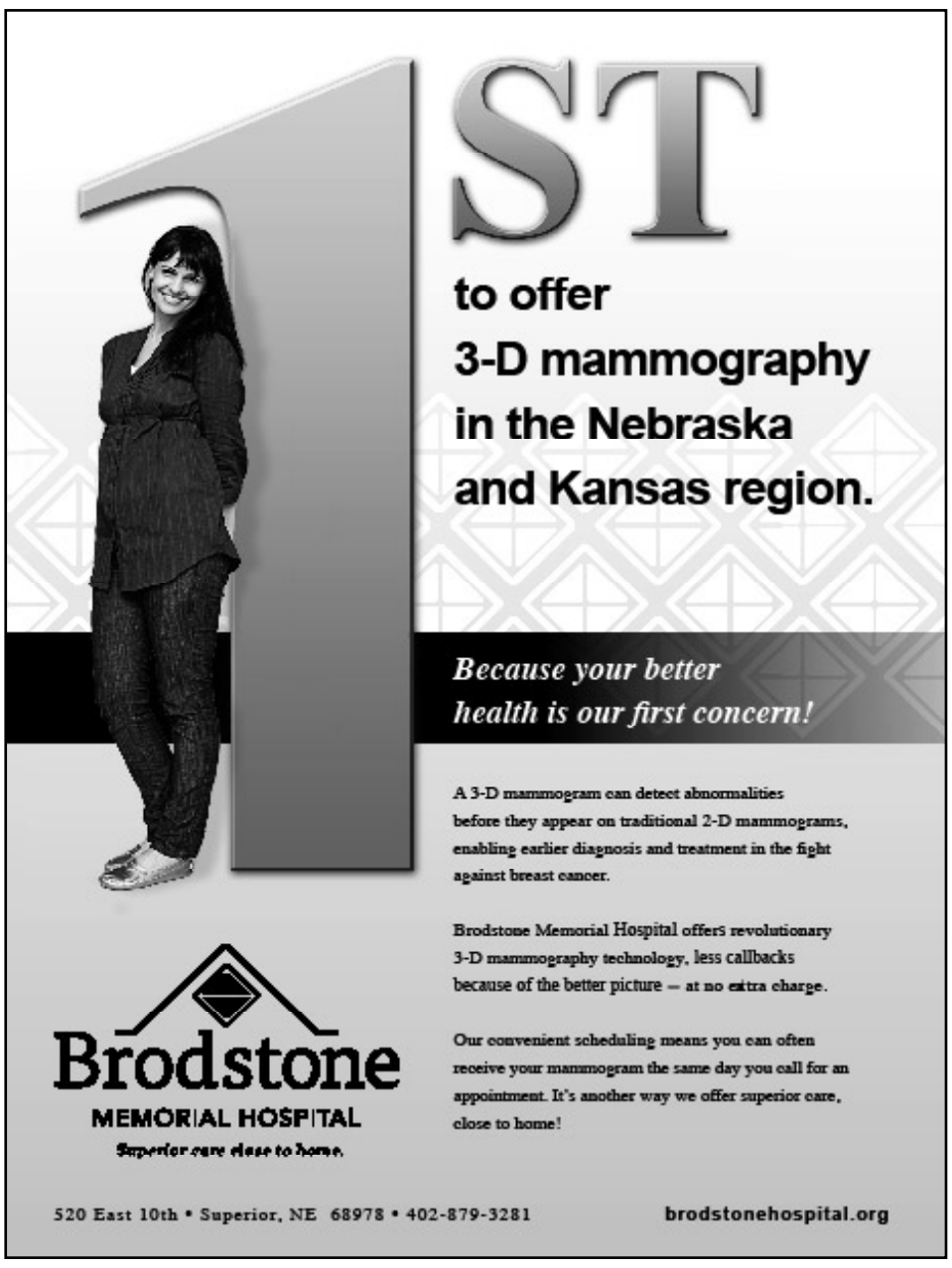

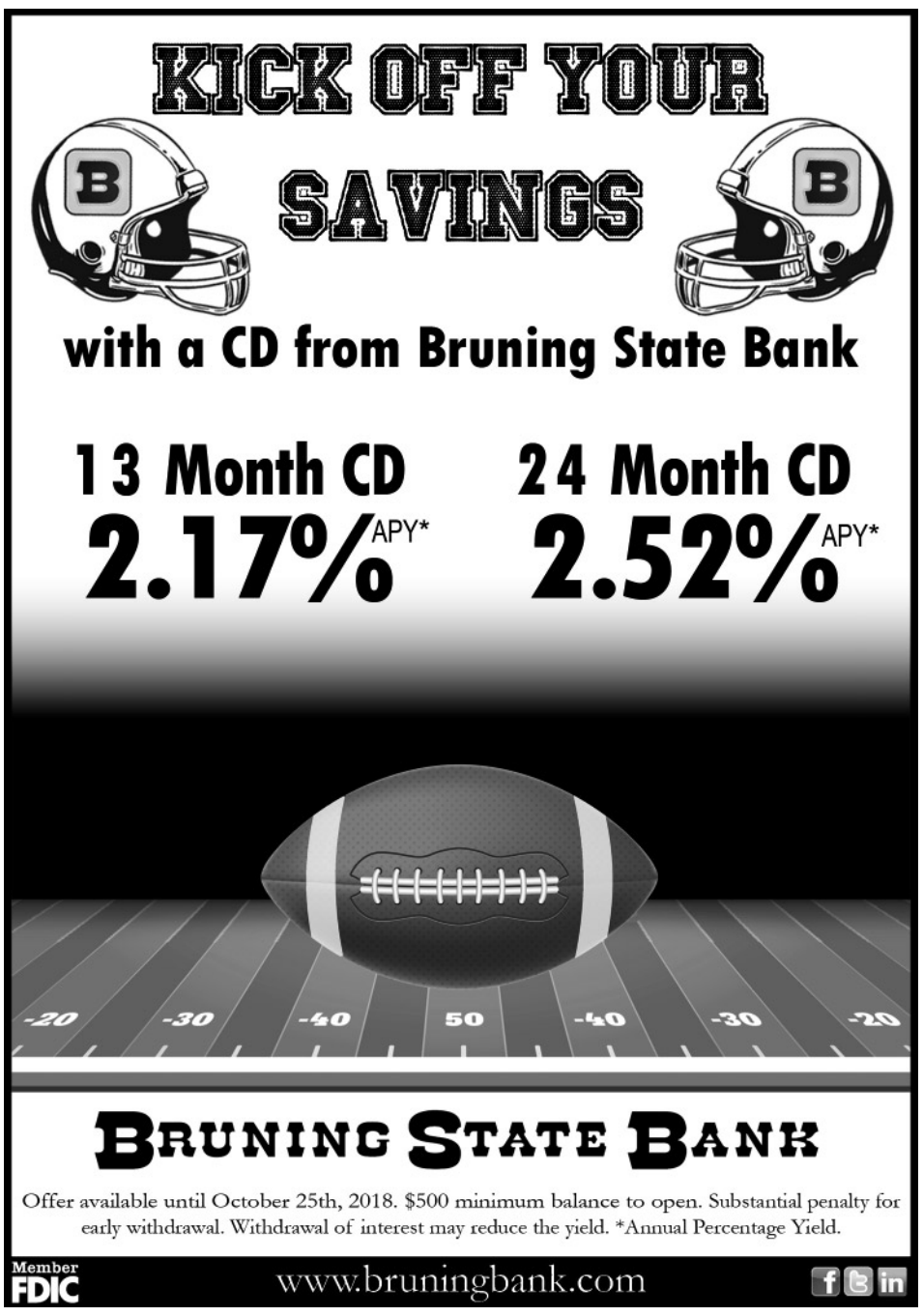

Football Contest

Photo by Renste Moeller

Members of the 2018-2019 Deshler Public Schools Cross Country team are (From left to right) Caleb Jalas, Landon Schoneweis, Aiden LeFave, Shane LeFave, Mara Mallman and Paula Voss.

Pick the Winning Team!
Deadline: Friday, Oct. 5, 5 p.m.

Kroll Funeral Home _____

Williams Drilling _____

Thayer County Bank _____

Moeller Electric _____

Wenske Repair _____

Price Funeral Home _____

Citizens State Bank _____

Western National Bank _____

Central Market _____

Hebron Journal Register _____

Tires N Service/Jim Hergott _____

Premium Ag Sales _____

Nutrien _____

BVLH _____

J-R Tie Breaker:

NEBRASKA @ WISCONSIN

Winner_____ Point Spread _____

Name _____

Address _____

City, State, Zip _____

Drop off entry form Friday by 5:00 p.m. at 318 Lincoln Ave. or mail to: P.O. Box 210, Hebron, NE 68370 or email: hebronjrads@windstream.net

$150 One Time Prize To The First Person Who Correctly Picks All The games For Any Given Week!

Weekly 1st Prize - $15.00

Weekly 2nd Prize - $10.00

Weekly 3rd Prize - $5.00

Thayer County Bank
www.thayercountybank.com
It Matters To The Community Where You Bank!
Phone: 768-6027
402 Lincoln Ave., Hebron
Member FDIC
TEXAS @ OKLAHOMA

Central Market
"Your home-owned and operated food store."
240 Lincoln Ave., Hebron
Phone 768-6216
NORTHWESTRN @ MICH STATE

PRICE FUNERAL HOME
Funeral Homes in: Hebron, Deshler, Davenport
Pre Need Planning * Monuments * Markers * Cemetary Lettering * Cemetery Vases * Burial Vaults
210 South 3rd - Hebron, NE 402-768-6211
www.PriceUrbauerAhrendts.com
BOSTON COLLEGE @ NC STATE

JIM HERGOTT CONSTRUCTION
All Types of Construction
299 S. 13th St.
Hebron, NE
Phone: 768-6967
Tires-N-Service For You
299 S. 13th St.
Hebron, NE
402-768-7393
Jim Hergott, Owner
LSU @ FLORIDA

Kroll Funeral Home
Prearranged funerals available.
Call for an appointment.
Bill Kroll, Funeral Director
FLORIDA ST @ MIAMI

Williams Drilling Company, Inc.
Hwy 81 • Belvidere, NE
768-6098 or 800-477-3745
IOWA STATE @ OKLA STATE

Moeller Electric
Heating - Air Conditioning
Commerical - Residential & Farm Wiring
Jaye Moeller, Owner
Hebron * 768-6289
Byron * 236-8619
ARIZONA ST @ COLORADO

WESTERN NATIONAL BANK
www.mywnb.com
Chester 402-324-5444
Byron 402-236-8626
Equal Housing Lender
Member FDIC
AUBURN @ MISSISIPPI ST

Now Available!
Internet & Mobile Banking
www.carletonbank.com
Citizens State Bank
Member FDIC
Carleton, Ne 68326 * Phone 356-2601
SMU @ UCF

WENSKE REPAIR LLC
Automotive & Diesel Repair & Performance
402- 236-8700 • Byron, NE
KENTUCKY @ TEXAS A&M

Premium Ag SALES, LLC
4960 HWY 4 • Davenport, NE
(402)364-2100 • Mitch Brase
(402)621-0190 • Brock Corman
NOTRE DAME @ VIRGINIA TECH

Blue Valley Lutheran Homes
Non-Profit Christian Care Campus
220 Park Ave.
P.O. Box 166
Hebron, NE 68370
(402)768-3900
www.bvlh.org
• Nursing Home - Skilled care, rehabilitation & hospice care
• The Gardens - Alzheimer's, dementia & memory support
• Care Home - Respite or long-term care for individuals with mental or behavioral challenges
• Courtyard Terrace - Assisted living
Relax...you're home.
UTAH @ STANFORD

Nutrien Ag Solutions
Deshler 402-365-7216
Fairbury 402-729-2360
Superior 402-879-4749
MARYLAND @ MICHIGAN

Good Luck!

The Hebron Journal-Register
318 Lincoln Ave., Hebron • 768-6602
hebronjr@windstream.net
INDIANA @ OHIO STATE

Football Contest Rules
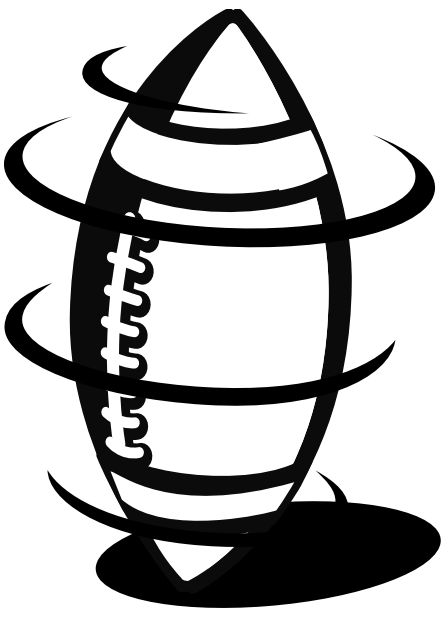
1. Anyone age 18 and over is eligible to enter except the employees of this newspaper and their immediate families. One entry per person. 2. Locate the football game listed in each sponsor's ad. Pick the winner and then write your team pick on the corresponding line of the entry form. Winners must be matched with the proper sponsor's name in order to count. 3. Write the winner and point spread of the tie breaker game listed on the entry form, no half points. It will be used to determine the winner only when several contestants pick the same number of wins. 4. Clip out the entry form on this page. No entries will be accepted unless on the official entry form available in this week's issue of the Hebron Journal-Register, no photocopies. 5. Bring entries to the Journal-Register office, 318 Lincoln Ave., by Noon each Friday, or mail to PO Box 210, Hebron, NE 68370. Mailed entries must be postmarked by Friday. 6. All decisions are final: Prizes of $15 - first place, $10 - second place and $5 - third place will be given to the persons picking the most winners each week. 7. A one time prize of $150 will be given to the first person to correctly pick the winners of all the games of any given week.